

Baylor BAYLOR LARIAT

News for the students by the students

Going to Rush?

Here's what you need to know.

pg. 4

How to make baskets on a budget

pg. 5

Historically Black Greek Life

Join the National Pan-Hellenic Council

pg. 6

How much does Greek life cost?

pg. 7



GREEK LIFE EDITION

Fraternities, sororities open to having more diversity

ANA RUIZ BRITSON
Staff Writer

Baylor fraternities and sororities have been working to achieve as much diversity as possible within their organizations to help people from different cultures, races and ethnicities feel included.

Fraternity and sorority presidents and vice presidents opened up about their goals to create a more diverse culture and a more inclusive environment within their organizations.

Grant Williams, Houston junior and vice president of Delta Tau Delta, said there are many stereotypes regarding the failure of fraternities to be diverse. He said his fraternity has looked at the subject and understands that including other perspectives allows everyone to learn from one another and have a deeper sense of worldviews.

"I think that one of the greatest things is we're constantly striving to improve and better our chapter in terms of diversity," Williams said. "We're always looking for ways to develop that constant and establish that culture."

Williams estimated that over a third of the brothers in the fraternity come from different cultures.

Daniela Rivera, Guatemala sophomore and member of Alpha Phi, said diversity within her sorority has shown there are people from other cultures included in the organization.

"There's not really a stereotype to define an A Phi girl," Rivera said. "We're all really different and super unique. That's something I like because obviously, Alpha Phi looks for certain values, but they are more as a person — not the way you look or where you

come from but the type of person you are."

Rivera said it helped her to have a "big" who is half Puerto Rican and could help her get that sense of culture and feel more included.

Marcos Acosta, Waco senior and president of Omega Delta Phi, said his fraternity is the only Latino-based fraternity on campus. It has been at Baylor since 2003 and continually encourages Latinos to join and have the opportunity of meeting other people from their culture.

Although it is a Latino-based fraternity, Acosta

"We're always looking for ways to develop that constant and establish that culture."

GRANT WILLIAMS | VICE PRESIDENT OF DELTA TAU DELTA



Photo courtesy of Sophia Garza

SISTERS FOR LIFE Gamma Alpha Omega is one sorority working to improve its diversity.

Pictured here from left to right: Brownsville senior Sophia Garza, San Antonio senior Elizabeth Reyes, Baylor alumna Angelica Torres and San Antonio senior Emily Rager.

said Omega Delta Phi has always been open to including people from other races, cultures and ethnicities. Mia Robertson, New Orleans senior and president of Sigma Gamma Rho, said the same thing goes for her sorority.

"Over the years, we've been opened to having members from all different backgrounds," Robertson said.

Forche Bridges, Fresno senior and president of Zeta Phi Beta, said even though Zeta Phi Beta is a historically African American sorority, it is open to accepting people of different cultural backgrounds.

In Gamma Alpha Omega — a Latina-founded but not exclusive sorority — members take time to talk about their historical backgrounds.

"We celebrate everyone's cultures, even though they might not be Latin American," Sophia Garza, Brownsville senior and treasurer and new member educator of Gamma Alpha Omega, said. "But currently, we do really have an emphasis on practicing each other's cultures."

Within the Greek Life vision at Baylor, there are five pillars - telling the story of Greek Life, celebrating diversity, advisor engagement, providing safe spaces to gather and continued training and advocacy - that have the purpose of creating change. This is currently part of Baylor's mission to create transparency within these organizations.

Meet the Staff

EDITOR-IN-CHIEF
Ava Dunwoody*

DIGITAL MANAGING EDITOR
Nick Cook

NEWS EDITOR
Rachel Royster*

ASSISTANT NEWS EDITOR
Lakesyn Melia

COPY EDITOR
Kourtney David
Jenna Fitzgerald

ARTS & LIFE EDITOR
Erienne Lewis*

SPORTS EDITOR
Marquis Cooley

PHOTO EDITOR
Olivia Martin

OPINION EDITOR
Mallory Harris*

SOCIAL MEDIA EDITOR
Gillian Taylor

CARTOONIST
Morgan Dowler

STAFF WRITERS
Camille Cox
Matt Kyle

STAFF WRITERS
Ana Ruiz Britson
Lexi Masarweh
Mariah Bennett

SPORTS WRITERS
Gio Gennero
Michael Haag

EXECUTIVE PRODUCER
Nate Smith*

BROADCAST MANAGING EDITOR
George Schroeder*

BROADCAST REPORTERS
Siegried Massey
Danielle Skinner

Kaitly Kempf
Gracie Ozburn

Bri Garcia
Brittany Tankersley
Danika Young

Alexandra Laurence
Braden Murray
Joe Pratt

MULTIMEDIA JOURNALIST
Aspen Collings

SALES REPRESENTATIVES
Kenna Glascock
Ry Renshaw
KJ Burkley

MARKETING REPRESENTATIVES
Margaret Connelly
Emmalyn Oscarson

GRAPHICS DESIGNER
John Welsh

PHOTOGRAPHERS
Audrey La
Grace Fortier
Brittany Tankersley

Contact Us

General Questions:
Lariat@baylor.edu
254-710-1712

Sports and Arts:
LariatArts@baylor.edu
LariatSports@baylor.edu

Advertising inquiries:
Lariat_Ads@baylor.edu
254-710-3407

* Asterisks indicate members of Editorial Board.

Opinion

The Baylor Lariat welcomes reader viewpoints through letters to the editor and guest columns. Opinions expressed in the Lariat are not necessarily those of the Baylor administration, the Baylor Board of Regents, the student body or the Student Publications Board.

Editorials, Columns & Letters

Editorials express the opinions of the Lariat Editorial Board. Lariat letters and columns are the opinions of an individual and not the Baylor Lariat.

Lariat Letters

To submit a Lariat Letter, email Lariat-Letters@baylor.edu. Letters should be a maximum of 400 words. The letter is not guaranteed to be published.

Recruitment to hold virtual open house

LEXI MASARWEH
Staff Writer

Virtual open house is returning for Panhellenic spring recruitment. The sessions will be held from 1 to 5 p.m. Jan. 10 over Zoom.

"Open house is virtual this year because we want to make sure all PNMs [potential new members] and actives get a negative COVID-19 test result before participating in recruitment," said Demi York, Aurora, Colo., junior and recruitment director of Kappa Alpha Theta.

York said that only unvaccinated individuals will be tested and that she thinks virtual open house is best for everyone's safety. However, she also said virtual open house might be tough on some PNMs.

"It's hard to understand how the process works, especially with open house being virtual and only

15 minutes long per party, but it'll give them a good idea as to how the rest of the week will go and build up anticipation and excitement," York said.

Alex Francis, Houston senior and vice president of membership and recruitment of Zeta Tau Alpha, said everyone is arriving on Jan. 8 and unvaccinated individuals will be tested on Jan. 9.

"Not only for open house day do we have the most PNMs coming into the building ... but also it gives us enough time to get those test results back to make sure no one has COVID-19 from traveling from home," Francis said.

Francis said that is why open house is over Zoom while the rest of recruitment is not. She also said she sees the pros and cons of virtual open house.

"I definitely think that this is the best option over the other ones that

we were throwing around," Francis said. "One of the reasons behind this is because at Baylor — since we deferred rush — Panhellenic was kind of thinking that like this whole first semester is kind of like open house day because the PNMs get to go to Welcome Back Bash and Howdy and Kappa Carnival. We have a lot of opportunities for them to meet girls in every sorority."

Francis said open house is critical for state schools because their rush is during the first week, so their students do not get many opportunities to meet members of different Greek organizations like Baylor's students do.

"For us, as long as we give them a video — like a short little clip with the basic facts about our chapter like dues and our GPA — I think that is sufficient for open house day because most of them already know us at that point," Francis said.

Francis said virtual open house is standard for sororities across the board.

"Panhellenic shoots a video for us, so it'll include details about our chapter," Francis said. "It's the standard basic things that were covered in the video at last year's recruitment ... The recruitment chair and president talk, and then we will be doing pledge songs this year — which is really exciting but pre-recorded of course — and then we'll probably just answer some frequently asked questions from PNMs."

Francis said the rest of recruitment being in person will make up for open house being virtual.

PNMs may refer to the Baylor University Panhellenic PNM Guidebook for more information regarding recruitment.



Grace Fortier | Photographer

IT'S ALL GREEK TO ME Open house round is virtual again this year to ensure safety for both active members and potential new members during recruitment.

POINT OF VIEW

Gender ratios at parties are obscene

MICHAEL HAAG
Sports Writer

Have you tried attending a fraternity party only to find out that you are not allowed in because of gender ratios? The point of gender ratios is to maintain a higher number of women than men, often to the "benefit" of fraternity members. Doing this lessens their competition and gives them the "pick of the litter." From what I have seen, fraternities often implement ratios as high as 5:1. The way I look at it, this is a disrespectful approach and is completely unethical.

Sometimes all you want to do on a weekend is let loose and enjoy the party that everyone is talking about, but that simply isn't a possibility. Quite honestly, it's not your fault, and there's nothing you can do about it. It's pretty



common to see gender ratios at fraternity parties on campus, as it's essentially the "norm."

Having a group of friends helps, but if you are a guy with a bunch of other guy friends, then the likelihood of getting into one of these restricted parties is slim-to-none. In some instances, this causes guys to bring girls into their friend groups, which is good in theory; however, a more natural integration would be better — not just becoming friends with girls to be able to get into parties that have gender ratios.

Fraternities have every right to limit who they let into their parties. I am not disputing that. The ethics of gender ratios are what bother me the most, as gender ratios propose an objectifiable belief imposed on women. Looking at it from the outside, I feel as if gender ratios are a way for fraternity members to "get more girls" without the concern of

competition. Nonetheless, this may not be the case, and I may be ignorant to some other reasoning behind it, such as safety.

Amid gender ratios and even some allegations against certain fraternities, tons of people are still out and about attending parties. The old rule of "if it ain't broke, don't fix it" can be applied to the logic of gender ratios. Fraternity parties aren't losing attendees, and they're getting more women than men, making it a win-win for the hosts.

Personally, I do not party willingly. Gender ratios do not affect me, but I know many people who would be directly impacted by them. While gender ratios are unethical and disrespectful, fraternities do what they want to ensure the environment of their choosing, whether that's female- or male-dominated. They have every right to do what they want, but it is up to us to make choices on how we react in order to change what they do or create something better.

FAZOLI'S
5 FREE
BONELESS WINGS
WITH MINIMUM
\$5 PURCHASE

WACO:
5201 West Waco Dr. 254-776-1324
919 South 6th St. 254-752-2929



One coupon per customer/visit. No substitutions. Not valid with any other offer. Cannot be copied or sold. Internet distribution prohibited. Must surrender coupon at redemption. One coupon per transaction. Valid only at participating locations. Expires 12/31/21
Coupon Code: C81442



Price and participation may vary by location. Limited time only. Fazoli's and logo are federally registered trademarks of Fazoli's System Management, LLC. Copyright © Fazoli's 2470 Palumbo Drive, Lexington, KY 40509-1117

Official sorority recruitment is coming

MARIAH BENNETT
Staff Writer

Baylor's Panhellenic sorority recruitment registration ends at 11:59 p.m. Dec. 5. Spring 2022 recruitment week, also known as rush week, begins on Jan. 9, but preparation and organization starts months in advance for potential new members, also known as PNMs.

PNM orientation is on Jan. 10, and recruitment rounds are four days long. The first day is Open House, the second is Philanthropy, the third is Sisterhood and the fourth is Preference Day. PNMs receive their bids on Jan. 15.

There are nine Panhellenic sororities at Baylor: Alpha Chi Omega, Alpha Delta Pi, Alpha Pi, Chi Omega, Delta Delta Delta, Kappa Alpha Theta, Kappa Kappa Gamma, Pi Beta Phi and Zeta Tau Alpha.

Each day, PNMs visit fewer sororities. They start with nine and then go down to seven, five and two. This is because of Baylor's mutual selection recruitment, meaning both sororities and PNMs have the opportunity to speak to who they would like to see the following day of recruitment, taking in both preferences.

Before recruitment, PNMs need to submit their registration. While Baylor Panhellenic doesn't require letters of recommendation, individual sororities may have their own requirements.

Letters of recommendation are written by alumnae of a sorority and recommend a woman for membership. While there are no page limits or specific information requirements, letters of recommendation from the Baylor University Panhellenic PNM guidebook are



THROW WHAT YOU KNOW Sorority recruitment at Baylor is a six-day process, ending in "bid day" when potential new members receive bids from active chapters.

Grace Fortier | Photographer

one page and can include a person's name, hometown, GPA, extracurriculars, hobbies, employment, leadership positions and community involvement.

Hallie Conrad, Orange County, Calif., senior and active member of Alpha Phi, said that during rush week, a PNM's time to shine is when she is being asked questions.

"Talk about things you're interested in," Conrad said. "I talked about photography just because I'm a very artistic person. It's my way of gravitating to other parts of myself that, in my opinion, are interesting."

Lucy Sandoval, San Diego, Calif., junior and active member of Zeta Tau Alpha, said her best tip for a PNM is to be herself but also to try to be outgoing.

"Just try your best to be as outgoing as you can be, just so that you're talking to as many girls as you can," Sandoval said.

Trina Wilson, Forth Worth senior and active member of Alpha Delta Pi, said a PNM should make connections early on to see where she fits best.

"Getting to have those conversations and make those connections was very helpful in making me feel at home and a lot less tense," Wilson said.

Conrad said Open House is a baseline day when sororities give surface-level information, including their values and philanthropy. After the first day, a PNM is asked to cut a number of sororities from her selections.

Next is Philanthropy Day, when sororities speak more in depth about their philanthropies and events, including community service and fundraising projects. Conrad said Philanthropy Day was the most important round

to her, as her sorority's philanthropy had more personal significance.

Conrad said Sisterhood Day is about getting to know the individual girl, in addition to exploring sororities' values, sisterhood and bonding events.

Conrad said Preference Day can lead to deeply personal conversation, although it depends on the girl.

"You're trying to be very empathetic to what their needs are and what's important to them," Conrad said. "Rush is 100% like a speed-dating process."

Conrad said that during rush, a PNM should bring water and stay hydrated. Wilson said that throughout the week, she brought a notebook to take notes in, which is fun to look back on over the years. Wilson also said not to panic about outfits for rounds and that there are recommendations in the PNM guidebook.

"At the end of the day, as long as you look nice and you're presenting your best self, it's going to be fine," Wilson said. "It's more important what you bring to the table as a person rather than what's on the outside."

Panhellenic Council (PHC)

Alpha Chi Omega

Philanthropy: Waco Family Abuse Center
Instagram: @alphachibaylor

Alpha Delta Pi

Philanthropy: Ronald McDonald House Charities
Instagram: @adpi.baylor

Alpha Phi

Philanthropy: Women's heart health
Instagram: @alphaphi.baylor

Chi Omega

Philanthropy: Make-A-Wish North Texas Foundation
Instagram: @chiomegabaylor

Delta Delta Delta

Philanthropy: St. Jude Children's Research Hospital
Instagram: @trideltabaylor

Kappa Alpha Theta

Philanthropy: CASA
Instagram: @thetabaylor

Kappa Kappa Gamma

Philanthropy: Reading Is Fundamental
Instagram: @kkgbaylor

Pi Beta Phi

Philanthropy: Read > Lead > Achieve®
Instagram: @piphi.baylor

Zeta Tau Alpha

Philanthropy: Breast Cancer Education and Awareness
Instagram: @baylorzta

Interfraternity Council (IFC)

Alpha Tau Omega

Philanthropy: CoHope
Instagram: @ato_baylor

Beta Theta Pi

Philanthropy: Mission Waco
Instagram: @betabaylor

Beta Upsilon Chi

Philanthropy: Living Water
Instagram: @baylorbyx

Delta Tau Delta

Philanthropy: JDRF- Type 1 diabetes
Instagram: @baylordelt

Kappa Alpha Order

Philanthropy: Muscular Dystrophy Association
Instagram: @kappaalphabaylor

Kappa Sigma

Philanthropy: Veterans One Stop
Instagram: @baylorkappasigma

Phi Gamma Delta

Philanthropy: United Service Organization
Instagram: @baylor_fiji

Pi Kappa Phi

Philanthropy: The Ability Experience
Instagram: @baylorpikapp

Sigma Alpha Epsilon

Philanthropy: She is Freedom
Instagram: @baylorsae

Sigma Chi

Philanthropy: Huntsman Cancer Institute
Instagram: @baylorsigmachi

Sigma Phi Epsilon

Philanthropy: Fisher House
Instagram: @baylorsigep

Tau Kappa Epsilon

Philanthropy: St. Jude Children's Research Hospital
Instagram: @baylor_tke

How to make baskets on a budget

AVA DUNWOODY
Editor-in-Chief

There's nothing like the joy of taking in a "little," but the stress of making the perfect baskets for basket week can sometimes overshadow it. Have no fear. Here are three tips from a self-proclaimed basket expert that will ensure your little will feel loved and spoiled this upcoming big/little season.

1. Shop smarter, not harder

One of my biggest concerns when it came to basket week was the cost. I had heard about people spending hundreds of dollars on baskets and while I wished I could, that just wasn't in my budget. So what did I do? I went to Dollar Tree, Five Below and other discount stores to buy the bulk of my items. Snacks, candy, decorations, balloons, stuffed animals and more were all available at a reasonable price. I started shopping early (like, before recruitment) so I could spread out my spending and avoid breaking the bank all at once. That way, when it was time to pull everything out of my closet and put the baskets together, I was more ready than I thought and I didn't have to buy as much. I do, however, recommend saving up for a few big-ticket items. I made sure each basket had at least one nice sweatshirt and a fun Delta Delta Delta item like a cup, earrings, key chains or flags from Spice Village, which were on the pricier side. When you balance out the high-cost and the low-cost items, baskets come together quickly and for a much more affordable price.

2. There's no shame in the hand-me-down game

Hand-me-downs are going to be your best friend. There's only so much you can buy new and when it comes down to it, there is a

lot of space at the bottom of the baskets. If you look at mine, all the fun items like cups, snacks, stickers and decorations are at the top. If the whole basket was filled with top-tier items, the baskets would be much smaller and I would have no money. Don't be afraid to use those old sorority shirts tucked away in your closet to fill the bottom. Ask your big for any of her extras and look out for chapter-wide pass downs where you can get more for cheap. Maybe they aren't the cutest shirts, but they are a glimpse into the sorority's past life and are a part of the basket tradition. To make it more fun to open, tuck away some extra treats in the shirts on the bottom for a surprise.

3. Add a little bit of *spice*

Don't forget to include family traditions. For example, one of the traditions in my family is to pass down an H-E-B shopping basket. Other families have special items they hold on to, like garden gnomes or tiaras. Don't have any traditions? Make one. Something I added to my family tradition was a scrapbook so we could keep track of our family lineage. I used a dollar store binder and simply printed out a page I made on Canva.com about me and added it in. Now it's my little's turn to do the same and in all the years to come, new family members can flip back and see who they are related to. I also tried to stick to a color theme each day and build up the week by making baskets a little bigger every time.

Use these three tips to get started on your little-loving baskets and you're sure to make her feel special. Don't forget, though, that it doesn't really matter what your baskets look like. She's going to be your little, meaning she's here for you. One week of baskets isn't going to make or break your friendship, so let go of the stress and remember to have fun with it. All the fanny packs and Comfort Colors in the world couldn't replace the special bond you'll share as big and little.



DAY 3

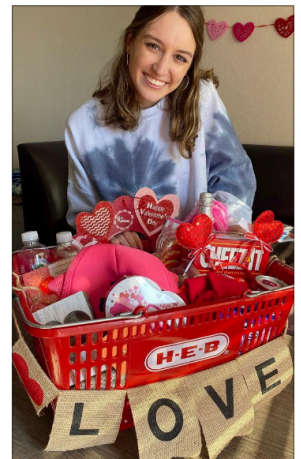

DAY 4



DAY 1 Ava Dunwoody (left) surprises her "little," Dallas sophomore Catherine Leftwich with a basket on Big/Little Reveal Day.



DAY 2

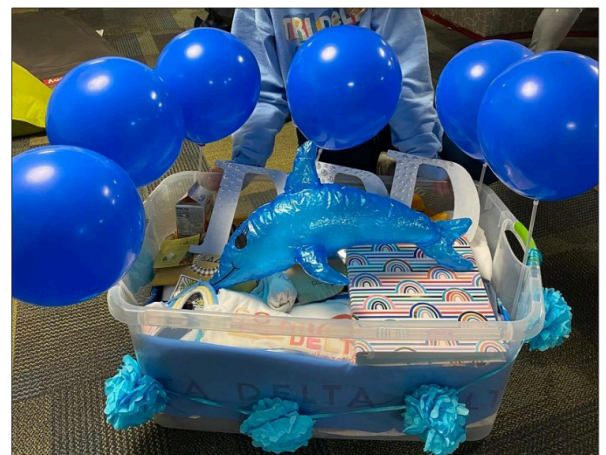

DAY 5

Photos Courtesy of Ava Dunwoody



DIVINE SEVEN Phi Beta Sigma is one of the seven active chapters of the National Pan-Hellenic Council at Baylor. Photo courtesy of John Deutsch



TIGHT-KNIT TROOP With only 10 active members, the women of Alpha Kappa Alpha have been able to form genuine relationships with each other. Photo courtesy of Getori Martin

‘Divine Nine’ give back to Waco community

MATT KYLE
Staff Writer

In 1906, the Alpha Phi Alpha fraternity, the first Greek-letter organization for African American men, was founded at Cornell University. Two years later, the first Greek-letter sorority for African American women, Alpha Kappa Alpha, was founded at Howard University.

Over 100 years later, these organizations are still thriving at colleges across the nation, providing a space to celebrate African American culture and serve communities.

Today, nine historically Black fraternities and sororities constitute the National Pan-Hellenic Council, known as the “Divine Nine.” (See page 7) The NPHC was founded in 1930 at Howard University at a time when Black students were not allowed to join Greek-letter organizations founded by white students and was founded in order to promote unanimity between fraternities and sororities.

There are seven active chapters of the Divine Nine at Baylor, with the first being chartered in 1979 — the Nu Iota chapter of Zeta Phi Beta. Fresno senior Forche Bridges, the chapter president, said the sorority was founded on helping its community thrive.

“Not only are we primarily focused on being aware of what’s going on in the community, but we’re very focused on putting action behind that,” Bridges said.

She said Zeta Phi Beta has partnered with March of Dimes for over 50 years, where the sorority gives out information about underage

pregnancies and resources those women have.

Bridges also said one of Zeta’s biggest events is StompFest, where multiple campus organizations compete in stepping routines to win prize money for their philanthropies. She said a portion of the proceeds from the show goes toward Z-HOPE, Zeta’s national service program.

Chartered at Baylor in 1993, the Tau Alpha chapter of Alpha Phi Alpha was the first Black fraternity established at Baylor. New Madrid, Mo., senior Mason Burrage-Burton, the chapter secretary, said the fraternity was established because the Alpha Phi Alpha founders saw a need for a Black fraternity on Baylor’s campus.

Burrage-Burton said he was drawn to Alpha Phi Alpha because he wanted to be a part of a brotherhood.

“I wanted brothers who look like me and who are headed towards the same things as me: focusing on uplifting themselves and others,” he said. “I also joined because I wanted to first develop myself as a Black man, learn more about myself and be more involved in the Black community.”

Burrage-Burton said Alpha Phi Alpha does a lot of service programs, including “A Voteless People Is a Hopeless People,” based around registering people to vote, “Brother’s Keeper,” where active members assist senior citizen members of the fraternity and a program where active members go to the Boys and Girls Club of Waco to serve as role models for children in the community.

“We just play and spend time with little kids in the Waco community so they can see what it’s

like to have role models,” Burrage-Burton said. “A lot of times it’s hard to see Black men doing big things like that. If you can’t see it, you can’t picture yourself doing it. Back at home, I didn’t have any Black male role models. So to be able to see people like me doing things that I aspire to do, that was very helpful.”

Oklahoma City senior Getori Martin, the president of the Pi Mu chapter of Alpha Kappa Alpha, said it was the service aspect that made her want to join AKA.

“I was always raised to attend to others, give to others what you don’t have. You always just provide what you can and help others in any way,” Martin said. “The service aspect really drew me towards it. And then the girls who were a part of it, they never really pressured me to join. I was able to actually find genuine relationships with them.”

Martin said her time in AKA has been a lot of work, but she is blessed to have the opportunity to represent her culture on campus.

“People see us wearing our colors or letters and strolling, but it’s a lot of work behind the scenes just putting on the events,” Martin said. “Being a part of the NPHC, we represent a lot on Baylor’s campus for African Americans. That is something that has really been hard, being that representation. All eyes are on you.”

Many of the NPHC groups are much smaller than other fraternities and sororities at Baylor. AKA has 10 active members, Alpha Phi Alpha has eight, Phi Beta Sigma has seven and Bridges is the only active member of Zeta.

Burrage-Burton said the lower membership can be attributed to Baylor being a

predominantly white institution and because they do not actively recruit members for NPHC.

“We’re at a PWI, so there’s not a lot of African American people here. Even with all the ones that are here, not everyone is interested in Greek life. So it’s a matter of finding those who are interested and letting them know about us,” Burrage-Burton said. “If somebody wants to join or attend to join the organization, they would have to do their research beforehand and then come to get to know us as members and as people so they can learn what [the group] is about.”

Minneapolis junior John Deutsch, the treasurer for the Nu Zeta chapter of Phi Beta Sigma, said he loves being part of a smaller, tight-knit brotherhood.

“Being a part of an inclusive community of people of a different skin color is cool,” Deutsch said. “Something that I learned when I joined is that not every great man is a Sigma, but every Sigma is a great man.”

Although the organizations are historically Black, Burrage-Burton said they are open to people of all races, and one of the charter members of the Tau Alpha chapter was white. Deutsch said some famous Sigmas include Bill Clinton, Jerry Rice and Terrance Howard.

“A common thought is that you have to be Black to join us, and you don’t. You can be anybody,” Deutsch said. “It’s a historically Black fraternity because back in 1914, a lot of Black people in college weren’t allowed to join fraternities and sororities that were already existing. So they made their own, and they’ve lasted the test of time.”

Multicultural Greek Council (MGC)

alpha Kappa Delta Phi Sorority

Chapter: Associated

Beta Kappa Gamma Fraternity

Chapter: Zeta

Delta Epsilon Psi Fraternity

Chapter: Zeta

Delta Kappa Delta Sorority

Chapter: Zeta

Gamma Alpha Omega Sorority

Chapter: Nu

Kappa Delta Chi Sorority

Chapter: Alpha Epsilon

Kappa Phi Gamma Sorority

Chapter: Gamma

Lambda Phi Epsilon Fraternity

Chapter: Alpha Gamma

Omega Delta Phi Fraternity

Chapter: Alpha Xi

Hermanidad de Sigma Iota Alpha

Chapter: Alpha Eta

2021-2022 PHC Chapter Dues

Alpha Chi Omega

New Member

Dues: \$1,066

Active Dues: \$669

Alpha Delta Pi

New Member Dues:

\$1,010

Active Dues: \$776

Alpha Phi

New Member Dues:

\$1,200

Active Dues: \$700

Delta Delta Delta

New Member Dues:

\$1,096

Active Dues: \$659

Kappa Kappa Gamma

New Member Dues: \$975

Active Dues: \$725

Zeta Tau Alpha

New Member Dues:

\$1,063

Active Dues: \$840

Kappa Alpha Theta

New Member Dues:

\$1,063

Active Dues: \$633

Pi Beta Phi

New Member Dues:

\$1,211

Active Dues: \$768

Chi Omega

New Member Dues:

\$1,153

Active Dues: \$738

Information Courtesy of Panhellenic PNM Guidebook for 2021-2022 Spring Recruitment

**Want to learn more about
Baylor Greek Life or sign up
for recruitment? Scan here!**



National Pan-Hellenic Council (NPHC)

Alpha Kappa Alpha Sorority, Inc.

Chapter: Pi Mu

Alpha Phi Alpha Fraternity, Inc.

Chapter: Tau Alpha

Delta Sigma Theta Sorority, Inc.

Chapter: Rho Eta

Kappa Alpha Psi Fraternity, Inc.

Chapter: Xi Sigma

Phi Beta Sigma Fraternity, Inc.

Chapter: Nu Zeta

Sigma Gamma Rho Sorority, Inc.

Chapter: Xi Chi

Zeta Phi Beta Sorority, Inc.

Chapter: Nu Iota

Local Organizations

Kappa Chi Alpha

Founding: 1990

Phi Kappa Chi

Founding: 1988

Kappa Omega Tau

Founding: 1960

CATCH UP ON ALL THINGS

BAYLOR

SPORTS

ARTS

Find me in your
inbox Tues-Friday!

THE BAYLOR LARIAT'S
MORNING BUZZ

NEWS

OPINION

subscribe at baylorlariat.com/subscribe

Helping U Find That Place Called Home.



• Providing homes •
to Baylor students
for 40 years

• Apartments, Houses, •
Condos and Duplexes

• Visit our leasing •
office at
400 LaSalle Ave.

BROTHERS
MANAGEMENT

For more information on availability
of properties, call 254-753-5355
www.brothersmanagement.com

